



# Membership Directory

Monday 01 June 2026

10.29 AM

Number of Members

**88**

## Adams County

### Lisa Newman

110 W. Main St. Rm 138  
West Union, OH 45693  
Bus: (937) 544-2317 Fax: (937) 544-2318  
Email: [lisa.newman@adamscountyoh.gov](mailto:lisa.newman@adamscountyoh.gov)



Start Date: Sept. 2005  
District: Southwest  
RE Software: VIP Software Solutions  
Land Bank: Yes  
Tax Liens: No  
Investment Advisor: No  
County Population: 28,550

Number Parcels: 21,828  
House Districts: 90th  
Senate Districts: 14th

## Allen County

### Krista Bohn

301 N. Main St, PO Box 123  
Lima, OH 45802  
Bus: (419) 223-8514 Fax: (419) 222-7852  
Email: [kbohn@allencountyohio.com](mailto:kbohn@allencountyohio.com)  
Website: [www.allencountyohio.com/treasurer.com](http://www.allencountyohio.com/treasurer.com)

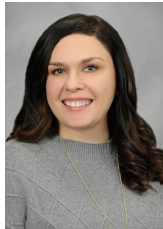

Start Date: 3/2/2021  
District: Northwest  
RE Software: Munis  
Land Bank: Yes  
Tax Liens: No  
Investment Advisor: Raymond James  
Investment Advisor  
County Population: 101,603

Number Parcels: 54,000  
Chief Deputy: Alison Miller  
Phone: 419-223-8879  
Email: [armiller@allencountyohio.com](mailto:armiller@allencountyohio.com)  
House Districts: 4th  
Senate Districts: 12th

## Ashland County

### Angie McQuillen

142 W. Second St.  
Ashland, OH 44805  
Bus: (419) 282-4236  
Email: [actreas@bright.net](mailto:actreas@bright.net)  
Website: [www.ashlandcounty.org/treasurer/](http://www.ashlandcounty.org/treasurer/)



Start Date: March 2013  
District: Northeast  
RE Software: Harris  
Land Bank: Yes  
Tax Liens: No  
Investment Advisor: No  
County Population: 52,420

Number Parcels: 33,730  
House Districts: 70th  
Senate Districts: 22nd

## Ashtabula County

### Angie Maki-Cliff

25 West Jefferson Street  
Jefferson, OH 44047  
Bus: (440) 576-3735  
Email: [treasurer@ashtabulacounty.us](mailto:treasurer@ashtabulacounty.us)  
Website: [www.AshtabulaCountyTreasurer.org](http://www.AshtabulaCountyTreasurer.org)



Start Date: September 2021  
District: Northeast  
RE Software: NewWorld  
Land Bank: Yes  
Tax Liens: Yes  
Investment Advisor: Yes  
County Population: 98,000

Number Parcels: 78,000  
Chief Deputy: Brittany Drnek  
Phone: 440-576-1421  
Email: [BNDrnek@ashtabulacounty.us](mailto:BNDrnek@ashtabulacounty.us)  
House Districts: 70th  
Senate Districts: 22nd

## Athens County

### Taylor Sappington

15 S. Court St. #334  
Athens, OH 45701  
Bus: (740) 592-3231  
Email: tsappington@athensoh.org  
Website: www.AthensCountyTreasurer.com

Start Date: 09/01/2025  
District: Southeast  
RE Software: MUNIS  
Land Bank: Yes  
Tax Liens: Yes  
Investment Advisor: Meeder  
County Population: 62,000

Number Parcels: 67,000  
House Districts: 92nd  
Senate Districts: 2nd

## Auglaize County

### Mandy Frank

209 S. Blackhoof Street Ste 101  
Wapakoneta, OH 45895  
Bus: (419) 739-6745  
Email: mfrank@auglaizecounty.org



Start Date: 01/01/2026  
RE Software: CMI  
Land Bank: No  
Tax Liens: N  
Investment Advisor: UBS, Huntington  
Investments  
County Population: 45,920

Number Parcels: 29,517  
House Districts: 76th, 78th  
Senate Districts: 1st, 12th

## Belmont County

### Katherine J. Kelich

Court House, Main Street, 101 West Main Street  
St. Clairsville, OH 43950  
Bus: (740) 699-2145  
Email: kkelich@belmontcountyohio.org  
Website: www.belmontcountytreasurer.org



Start Date: Sept. 2013  
District: Southeast  
RE Software: Harris  
Land Bank: Yes  
Tax Liens: NARS  
Investment Advisor: Fifth Third  
Securities  
County Population: 66,497

Number Parcels: 74,739  
Chief Deputy: Amber Hepburn  
House Districts: 95th, 96th  
Senate Districts: 30th

## Brown County

### Traci A Stamper

5364 Greenbush East RD  
Mt. Orab, OH 45154  
Bus: (937) 378-6705  
Email: tracis@browncountyohio.gov

Start Date: September 1, 2025  
District: Southwest  
RE Software: Software Solutions  
Land Bank: Yes  
County Population: 44,846

Number Parcels: 35,277  
House Districts: 88th  
Senate Districts: 14th

## Butler County

### Michael McNamara

315 High Street, 10th Floor  
Hamilton, OH 45011

Bus: (513) 887-3909

Email: Michael.McNamara@bcoho.gov

Website: www.butlercountytreasurer.org/



Start Date: 03/17/2023  
District: Southwest  
RE Software: Munis  
Land Bank: Yes  
Tax Liens: No  
Investment Advisor: Meeder  
County Population: 400,000

Number Parcels: 160,000  
Chief Deputy: Tonya Blackwood  
Phone: (513) 887-3907  
Email: Tonya.Blackwood@bcoho.gov  
House Districts: 53rd, 54th, 55th  
Senate Districts: 4th

## Carroll County

### Jeff Yeager

PO Box 327  
Carrollton, OH 44615

Bus: (330) 627-4221

Email: jeffyeager@carrollcountyohio.us



Start Date: 09/06/2005  
District: Northeast  
Land Bank: No  
Investment Advisor: no  
County Population: 29,000

Number Parcels: 28,000  
House Districts: 61st  
Senate Districts: 33rd

## Champaign County

### Robin Edwards

1512 S US Highway 68, Suite B400, PO Box 353  
Urbana, OH 43078

Bus: (937) 484-1640 Fax: (937) 484-1627

Email: redwards@co.champaign.oh.us



Start Date: 10/20/2014  
District: Southwest  
RE Software: Authority Finance/CMI  
Land Bank: No  
Tax Liens: No  
Investment Advisor: Raymond James  
County Population: 38,714

Number Parcels: 25,627  
House Districts: 78th  
Senate Districts: 12th

## Clark County

### Pamela Littlejohn

PO BOX 1305, 55 E. Columbia St.  
Springfield, OH 45501

Bus: (937) 521-1832 Fax: (937) 328-2661

Email: plittlejohn@clarkcountyohio.gov

Website: www.clarkcountyohio.gov



Start Date: 12/19/2005  
District: Southwest  
RE Software: BS&A  
Land Bank: Yes  
Tax Liens: Yes  
Investment Advisor: Meeder Public  
Funds  
County Population: 134,985

Number Parcels: 69,768  
Chief Deputy: Mindy Clark  
Phone: 9375211825  
Email: mclark@clarkcountyohio.gov  
House Districts: 72nd, 84th  
Senate Districts: 10th

## Clermont County

### Jeannie Zurmehly

101 East Main St  
Batavia, OH 45103  
Bus: (513) 732-7254 Fax: (513) 732-7969  
Email: [jzurmehly@clermontcountyohio.gov](mailto:jzurmehly@clermontcountyohio.gov)  
Website: [www.clermonttreasurer.org](http://www.clermonttreasurer.org)



Start Date: Sept. 2017  
District: Southwest  
RE Software: MUNIS  
Land Bank: Yes  
Tax Liens: No  
Investment Advisor: UACC/Meeder  
County Population: 208,000

Number Parcels: 100,000  
Chief Deputy: Jane Erdy  
Phone: (513) 732-7711  
Email: [sjerdy@clermontcountyohio.gov](mailto:sjerdy@clermontcountyohio.gov)  
House Districts: 65th, 66th  
Senate Districts: 14th

## Clinton County

### Kyle W. Rudduck

1850 Davids Drive  
Wilmington, OH 45177  
Bus: (937) 382-2224  
Email: [rudduck.kyle@clintoncountyohio.us](mailto:rudduck.kyle@clintoncountyohio.us)



Start Date: May 2021  
District: Southwest  
County Population: 42,018

House Districts: 86th  
Senate Districts: 17th

## Columbiana County

### Bryan Blakeman

105 S. Market St., Suite 8  
Lisbon, OH 44432  
Bus: (330) 424-9514  
Email: [bblakeman@treasurer.columbiana.oh.gov](mailto:bblakeman@treasurer.columbiana.oh.gov)  
Website: [www.treasurer.columbiana.oh.gov](http://www.treasurer.columbiana.oh.gov)



Start Date: Sept. 2021  
District: Northeast  
RE Software: Harris  
Land Bank: Yes  
Tax Liens: Yes, Taxease  
Investment Advisor: UACC  
County Population: 107,841

Number Parcels: 77,000  
House Districts: 5th  
Senate Districts: 30th

## Coshocton Co.

### Janette Donaker

349 Main St.  
Coshocton, OH 43812  
Bus: (740) 295-7448 Fax: (740) 622-6515  
Email: [janettedonaker@coshoctoncounty.net](mailto:janettedonaker@coshoctoncounty.net)

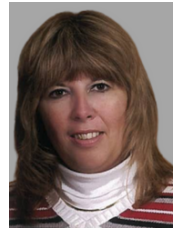

Start Date: Dec. 2010  
District: Northeast  
RE Software: VIP  
Land Bank: Yes  
Tax Liens: No  
Investment Advisor: Meeder  
Investment Management  
County Population: 36,600

Number Parcels: 29,768  
Chief Deputy: Lori Patterson  
Email: [loripatterson@coshoctoncounty.net](mailto:loripatterson@coshoctoncounty.net)  
House Districts: 94th  
Senate Districts: 20th

## Crawford County

### Steve Reinhard

2030 St Rt 4  
Bucyrus, OH 44820  
Bus: (419) 563-1842  
Email: [stever@crawford-co.org](mailto:stever@crawford-co.org)  
Website: [treasurer.crawford-co.org](http://treasurer.crawford-co.org)



Start Date: 09/01/2025  
District: Northwest  
RE Software: VIP  
Land Bank: Yes  
Tax Liens: No  
Investment Advisor: Meeder  
Investment Management  
County Population: 41,550

Number Parcels: 33,559  
Chief Deputy: Barb McCullough  
Phone: 4195627861  
Email: [stever@crawford-co.org](mailto:stever@crawford-co.org)  
House Districts: 82nd  
Senate Districts: 26th

## Cuyahoga County

### Brad Cromes

2079 E. 9th St. 1st Floor  
Cleveland, OH 44115  
Bus: (216) 443-7175  
Email: [bcromes@cuyahogacounty.gov](mailto:bcromes@cuyahogacounty.gov)  
Website: [cuyahogacounty.gov/treasury](http://cuyahogacounty.gov/treasury)

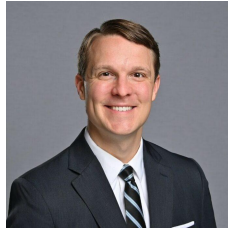

Start Date: Nov 2023 (Prior Service  
Feb 2015 - Oct 2023, Portage Co.)  
District: Northeast  
RE Software: Infor/Lawson  
Land Bank: Yes  
Tax Liens: Yes  
Investment Advisor: Meeder  
County Population: 1,243,857

Number Parcels: 526,243  
House Districts: 7th, 18th, 98th  
Senate Districts: 21st, 23rd, 14th

## Darke County

### Scott Zumbrink

504 S. Broadway  
Greenville, OH 45331  
Bus: (937) 547-7365  
Email: [darkecountytreas@gmail.com](mailto:darkecountytreas@gmail.com)



Start Date: Oct. 1993  
District: Southwest  
RE Software: CMI  
Land Bank: No  
Tax Liens: No  
Investment Advisor: No  
County Population: 52,376

Number Parcels: 30,655  
Chief Deputy: Mary VandenBosch  
Phone: (937) 547-7365  
House Districts: 77th, 79th  
Senate Districts: 5th, 12th

## Defiance County

### Vickie Myers

PO Box 278  
Defiance, OH 43512  
Bus: (419) 782-8741  
Email: [vmyers@defiancecounty.oh.gov](mailto:vmyers@defiancecounty.oh.gov)



Start Date: 06/11/2012  
District: Northwest  
RE Software: Software Solutions  
Land Bank: Yes  
Tax Liens: No  
Investment Advisor: RedTree  
Investment Group  
County Population: 39,037

Number Parcels: 27,664  
Chief Deputy: Amanda Morris  
Phone: (419) 782-8741  
Email: [amorris@defiancecounty.oh.gov](mailto:amorris@defiancecounty.oh.gov)  
House Districts: 74th, 75th  
Senate Districts: 1st

## Delaware County

### Ken O'Brien

145 N. Union St.  
Delaware, OH 43015  
Bus: (740) 833-2486  
Email: kobrien@co.delaware.oh.us  
Website: treasurer.co.delaware.oh.us/



Start Date: 09/01/2025  
District: Northwest  
Land Bank: Yes  
Tax Liens: Yes  
County Population: 214,124

Number Parcels: 98,060  
House Districts: 2nd  
Senate Districts: 19th

## Erie County

### Caleb A. Stidham

247 Columbus Ave, Suite 115  
Sandusky, OH 44870  
Bus: (419) 627-7646  
Email: cstidham@eriecounty.oh.gov



Start Date: Sept. 2021  
District: Northeast  
RE Software: Harris  
Land Bank: Yes  
Investment Advisor: Meeder  
County Population: 75,622

House Districts: 80th  
Senate Districts: 2nd

## Fairfield County

### James Bahnsen

210 E. Main St., Rm 105  
Lancaster, OH 43130  
Bus: (740) 652-7148  
Email: jim.bahnsen@fairfieldcountyohio.gov  
Website: www.co.fairfield.ohio.us



Start Date: April 2014  
District: Southeast  
RE Software: Tyler - Munis  
Land Bank: Yes  
Tax Liens: NAR  
County Population: 163,000

Number Parcels: 71,000  
Chief Deputy: Michael Kaper  
Phone: 740.652.7146  
Email: michael.kaper@fairfieldcountyohio.gov  
House Districts: 5th  
Senate Districts: 31st

## Fayette County

### Penny J. Patton

133 S. Main St., Suite 304  
Washington Court House, OH 43160  
Bus: (740) 335-4961 Fax: (740) 333-3560  
Email: penny.patton@fayette-co-oh.com



Start Date: Sept. 2021  
District: Southwest  
RE Software: Software Solutions; VIP  
Land Bank: Yes  
Tax Liens: NAR  
Investment Advisor: No  
County Population: 28957

Number Parcels: 17979  
House Districts: 92nd  
Senate Districts: 17th

## Franklin County

### Cheryl Brooks Sullivan

373 S. High St., 17th Floor  
Columbus, OH 43215

Bus: (614) 525-3059 Fax: (614) 525-7167

Email: Cheryl.Brooks-Sullivan@franklincountyohio.gov

Website: treasurer.franklincountyohio.gov



Start Date: Sept. 2017  
District: Southeast  
RE Software: Microsoft Dynamic GP  
2018;18.6; MUNIS  
Land Bank: Yes  
Tax Liens: Yes, Various  
Investment Advisor: Meeder  
County Population: 1,356,303

Number Parcels: 463,628  
Chief Deputy: Victoria Troy  
Phone: (614) 525-3201  
Email: vdtroy@franklincountyohio.gov  
House Districts: 17th-26th  
Senate Districts: 3rd, 15th, 16th

## Fulton County

### Char Lee

152 S. Fulton St, Suite 155  
Wauseon, OH 43567

Bus: (419) 337-9252

Email: cleee@fultoncountyoh.com



Start Date: Dec 2013  
District: Northwest  
RE Software: VIP Software Solutions  
Land Bank: Yes  
Tax Liens: No  
Investment Advisor: Meeder  
Investments  
County Population: 42,713

Number Parcels: 24,725  
Chief Deputy: Ben Frey  
Phone: (419) 337-9252  
House Districts: 47th  
Senate Districts: 1st & 2nd

## Gallia County

### Steve McGhee

18 Locust St.  
Gallipolis, OH 45631

Bus: (740) 446-4612 EXT1251

Email: treasurer@gallianet.net



Start Date: March 1999  
District: Southeast  
RE Software: SOFT WARE  
SOLUTIONS  
Tax Liens: yes  
County Population: 29,900

Number Parcels: 28,000  
Chief Deputy: Tammy McConnell  
Email: tmccconnell@gallianet.net  
House Districts: 87th  
Senate Districts: 17th

## Geauga County

### Christopher P. Hitchcock

The Opera House, 211 Main St., Suite 1-A  
Chardon, OH 44024

Bus: (440) 279-2007 Fax: (440) 285-0940

Email: chitchcock@co.geauga.oh.us

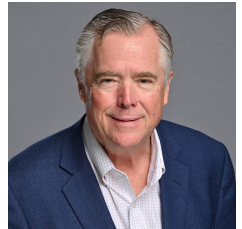

Start Date: Dec. 1997  
District: Northeast  
Land Bank: No  
Tax Liens: NO  
Investment Advisor: RedTree  
Investments  
County Population: 95,397

Number Parcels: 51,482  
Chief Deputy: Caroline Mansfield  
Phone: 440-279-2004  
Email: cmansfield@co.geauga.oh.us  
House Districts: 76th, 99th  
Senate Districts: 18th, 32nd

## Greene County

### Denise R Percival

15 Greene St  
Xenia, OH 45385  
Bus: (937) 562-5017 Fax: (937) 562-5680  
Email: denise.percival@greencountyohio.gov  
Website: www.greencountyohio.gov



Start Date: December 17, 2024  
District: Southwest  
RE Software: VIP  
Land Bank: No  
Tax Liens: No  
Investment Advisor: Multi-Bank,  
Morgan Stanley  
County Population: 168,412

Number Parcels: 78,317  
House Districts: 73rd, 74th  
Senate Districts: 10th

## Guernsey County

### Sharon K. Secrest

627 Wheeling Avenue, Suite 201  
Cambridge, OH 43725  
Bus: (740) 432-9308  
Email: ssecrest@guernseycounty.org  
Website: treasurer.guernseycounty.gov



Start Date: 09/01/2025  
District: Southeast  
RE Software: HARRIS  
Land Bank: Yes  
Tax Liens: No  
County Population: 38,438

Number Parcels: 44,296  
House Districts: 93rd  
Senate Districts: 20th

## Hamilton County

### Jill Schiller

138 E. Court St., Rm. 402  
Cincinnati, OH 45202  
Bus: (513) 946-4820  
Email: jill.schiller@hamilton-co.org



Start Date: Sept. 2021  
District: Southwest  
Land Bank: Yes  
Investment Advisor: Red Tree  
Investments  
County Population: 830,639

Number Parcels: 351,004  
Chief Deputy: Michael Lonneman  
Email: michael.lonneman@hamilton-co.org  
House Districts: 28th - 35th  
Senate Districts: 7th, 8th, 9th

## Hancock County

### J. Steve Welton

300 S. Main St.  
Findlay, OH 45840  
Bus: (419) 424-7213 Fax: (419) 424-7003  
Email: jswelton@co.hancock.oh.us



Start Date: Aug. 2001  
District: Northwest  
County Population: 74,920

Chief Deputy: Melody Inbody  
Email: mainbody@co.hancock.oh.us  
House Districts: 76th  
Senate Districts: 1st

## Hardin County

### Brieanne Sullivan

One Court House Square, Suite 230  
Kenton, OH 43326  
Bus: (419) 674-2246  
Email: Brieanne.Sullivan@hardincountyohio.gov



Start Date: April 2024  
District: Northwest  
RE Software: MFCD  
Land Bank: No  
Tax Liens: No  
Investment Advisor: No  
County Population: 30,696

Number Parcels: 20,909  
House Districts: 76th  
Senate Districts: 1st

## Harrison County

### Vicki Sefsick

100 West Market St.  
Cadiz, OH 43907  
Bus: (740) 942-8864 Fax: (740) 942-8517  
Email: vsefsick@harrisoncountyohio.gov



Start Date: April 2011  
District: Northeast  
RE Software: Harris  
Land Bank: No  
Tax Liens: Yes, NAR  
Investment Advisor: Meeder  
County Population: 16,079

Number Parcels: 19,125  
Chief Deputy: Jo Croft  
Phone: (740) 942-8864  
Email: jcroft@harrisoncountyohio.gov  
House Districts: 96th  
Senate Districts: 30th

## Henry County

### Diana Wachtman

660 N Perry St Suite 204, P.O. Box 546  
Napoleon, OH 43545  
Bus: (419) 592-1851 Fax: (419) 592-2004  
Email: diana.wachtman@henrycountyohio.gov  
Website: www.henrycountyohio.gov



Start Date: Sept. 2021  
District: Northwest  
RE Software: SOFTWARE  
SOLUTIONS  
Land Bank: Yes  
Tax Liens: Adair Asset Management  
LLC  
Investment Advisor: Redtree  
Investment Group  
County Population: 27662

Number Parcels: 19143

## Highland County

### Vickie L Warnock

119 Governor Foraker Place, Box 824  
Hillsboro, OH 45133  
Bus: (937) 393-9951  
Email: treasurer@co.highland.oh.us



Start Date: Sept. 2009  
District: Southwest  
County Population: 43,317

House Districts: 86th  
Senate Districts: 17th

## Hocking County

### Blaine Davidson

1 E. Main Street, PO Box 28  
Logan, OH 43138  
Bus: (740) 385-3517 Fax: (740) 385-8236  
Email: treasurer@hocking.oh.gov



Start Date: 09/01/2024  
District: Southeast  
RE Software: MFCD  
Land Bank: No  
Tax Liens: Yes, Taxease  
Investment Advisor: Red Tree  
County Population: 29,830

Number Parcels: 21,298  
House Districts: 78th  
Senate Districts: 20th

## Holmes County

### Leslee Mast

75 E. Clinton St, Suite 105  
Millersburg, OH 44654  
Bus: (330) 674-5871 Fax: (330) 674-5860  
Email: ls mast@co.holmes.oh.us



Start Date: Sept. 2016  
District: Northeast  
RE Software: Harris  
Land Bank: No  
Tax Liens: No  
Investment Advisor: Meeder  
County Population: 42,366

Number Parcels: 29007  
House Districts: 97th  
Senate Districts: 22nd

## Huron County

### Megan Bursley

16 E. Main St.  
Norwalk, OH 44857  
Bus: (419) 668-2090  
Email: mbursley@huroncountytreasurer.org  
Website: www.huroncountytreasurer.org



Start Date: 04/01/2024  
District: Northeast  
RE Software: VIP/Software Solutions  
Land Bank: Yes  
Tax Liens: No  
Investment Advisor: Meeder  
County Population: 59,626

Number Parcels: 42,330  
House Districts: 58th  
Senate Districts: 13th

## Jackson County

### Lee Hubbard

PO Box 980  
Jackson, OH 45640  
Bus: (740) 286-2402 Fax: (740) 286-0922  
Email: lee@cpahubbard.com



Start Date: Sept. 2001  
District: Southeast  
RE Software: SSI VIP  
Land Bank: Yes  
Tax Liens: Yes  
County Population: 32,653

Chief Deputy: Amy Elkins  
Phone: 740-286-2402  
Email: amyelkins23jct@yahoo.com  
House Districts: 87th  
Senate Districts: 17th

## Jefferson County

### Brian Scarpone

PO Box 398  
Steubenville, OH 43952  
Bus: (740) 283-8572  
Email: [bscarpone@jeffersoncountyoh.com](mailto:bscarpone@jeffersoncountyoh.com)  
Website: [jeffersoncountyoh.com/treasurer](http://jeffersoncountyoh.com/treasurer)

Start Date: 09/01/2025  
District: Northeast  
RE Software: In-house  
Land Bank: Yes  
Tax Liens: No  
Investment Advisor: Meeder &  
Multibank Securities  
County Population: 69,700

Number Parcels: 63,000  
House Districts: 95th  
Senate Districts: 30th

## Knox County

### Connie Durbin

117 E. High St., Suite 103  
Mount Vernon, OH 43050  
Bus: (740) 393-6740  
Email: [conniedurbin@knoxcounty.oh.gov](mailto:conniedurbin@knoxcounty.oh.gov)  
Website: [co.knox.oh.us/treasurer/](http://co.knox.oh.us/treasurer/)



Start Date: 09/01/2025  
District: Northeast  
RE Software: Software Solutions  
Land Bank: Yes  
Tax Liens: No  
Investment Advisor: Meeder  
County Population: 62,721

Number Parcels: 43,463  
House Districts: 90th  
Senate Districts: 19th

## Lake County

### Michael Zuren, PhD.

105 Main S  
Painesville, OH 44077  
Bus: (440) 350-2516  
Email: [Michael.Zuren@lakecountyohio.gov](mailto:Michael.Zuren@lakecountyohio.gov)  
Website: [www.lakecountyohio.gov/treasurer](http://www.lakecountyohio.gov/treasurer)



Start Date: Sept. 2021  
District: Northeast  
RE Software: Munis  
Land Bank: Yes  
Tax Liens: Yes  
Investment Advisor: Meeder  
County Population: 230,149

Number Parcels: 113,000  
Chief Deputy: Sherri Falkenberg  
Phone: 440-350-2519  
Email:  
[Sherri.Falkenberg@lakecountyohio.gov](mailto:Sherri.Falkenberg@lakecountyohio.gov)

## Lawrence County

### Tresa Baker CPA

111 S 4th Street, #24  
Ironton, OH 45638  
Bus: (740) 533-4305  
Email: [tbaker@lawrencegov.org](mailto:tbaker@lawrencegov.org)  
Website: [www.lawrencecountytreasurer.org](http://www.lawrencecountytreasurer.org)



Start Date: Sept. 2021  
District: Southeast  
RE Software: Software Solutions (VIP)  
Land Bank: Yes  
Tax Liens: Yes, TaxEase  
Investment Advisor: Meeder  
County Population: 58,240

Number Parcels: 56,542

## Licking County

### Roy Van Atta

20 S. Second Street  
Newark, OH 43055

Bus: (740) 670-5014

Email: rvanatta@lickingcounty.gov

Website: ontrac.lickingcounty.gov



Start Date: Jan. 2021

District: Northeast

RE Software: VIP

Land Bank: Yes

Tax Liens: Yes

Investment Advisor: Meeder

County Population: 175,000

Number Parcels: 85,000+

Chief Deputy: Doug Shepard

Phone: 740-670-5022

Email: dshepard@lcounty.com

House Districts: 71st, 91st

Senate Districts: 31st

## Logan County

### Rhonda Stafford

100 S. Madriver St., Rm 104

Bellefontaine, OH 43311

Bus: (937) 599-7226 Fax: (937) 599-7216

Email: rstafford@logancountyohio.gov

Website: treasurer.logancountyohio.gov



Start Date: October 2019

District: Northwest

RE Software: CMI

Land Bank: Yes

Tax Liens: No

Investment Advisor: Meeder

Investments

County Population: 46,150

Number Parcels: 38,426

House Districts: 83rd

Senate Districts: 26th

## Lorain County

### Daniel Talarek

226 Middle Ave.

Elyria, OH 44035

Bus: (440) 329-5787 Fax: (440) 329-5267

Email: dan.talarek@lctreasurer.com

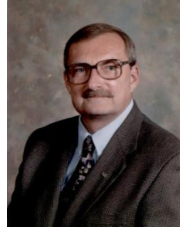

Start Date: April 1989

District: Northeast

RE Software: Oracle

Land Bank: Yes

Tax Liens: No

Investment Advisor: Meeder

Investments

County Population: 305,000

Number Parcels: 163,000

Chief Deputy: Alisa Dawson

Phone: (440) 329-5255

House Districts: 56th-58th

Senate Districts: 2nd, 11th

## Lucas County

### Lindsay Webb

One Government Center, Suite 500

Toledo, OH 43604

Bus: (419) 213-4660

Email: LMWebb@co.lucas.oh.us



Start Date: Jan. 2018

District: Northwest

County Population: 419,279

Chief Deputy: Raina Dawson

Email: RDawson@co.lucas.oh.us

House Districts: 26-49

Senate Districts: 2nd & 11th

## Madison County

### Stacey McKenzie

1 N. Main St.  
London, OH 43140  
Bus: (740) 852-1936  
Email: stacey.mckenzie@madison.oh.gov



Start Date: Sept. 2021  
District: Southwest  
RE Software: PT ISSG

Chief Deputy: Abby Sanders  
Email: abby.sanders@madison.oh.gov

## Mahoning County

### Daniel R. Yemma

120 Market St. 1st Fl.  
Youngstown, OH 44503  
Bus: (330) 740-2460  
Email: dyemma@mahoningcountyoh.gov



Start Date: 09/01/2011  
District: Northeast  
RE Software: MUNIS (aka MUCOUS)  
Land Bank: Yes  
Tax Liens: Not at present  
Investment Advisor: UACC/Meeder  
County Population: 240,000

Number Parcels: 166,000  
House Districts: 56th, 60th, 61st

## Marion County

### Brandy Gandert

222 W. Center St., Suite 1041  
Marion, OH 43302  
Bus: (740) 223-4031 Fax: (740) 223-4039  
Email: bgandert@co.marion.oh.us  
Website:  
[www.co.marion.oh.us/elected\\_offices/treasurer/index.php](http://www.co.marion.oh.us/elected_offices/treasurer/index.php)

Start Date: 09/01/2025  
District: Northwest  
RE Software: VIP  
Land Bank: Yes  
Tax Liens: No  
Investment Advisor: 5/3  
County Population: 65,359

Number Parcels: 35,324  
House Districts: 82nd, 83rd  
Senate Districts: 26th

## Medina County

### John Burke

144 N. Broadway St.  
Medina, OH 44256  
Bus: (330) 725-9745  
Email: jburke@medinaco.org  
Website: [medinacountytreasurer.com](http://medinacountytreasurer.com)



Start Date: Oct. 1994  
District: Northeast  
RE Software: Tyler- Munis  
Land Bank: Yes  
Tax Liens: no  
Investment Advisor: Meeder  
County Population: 184,625

Number Parcels: 84,150  
Chief Deputy: Tina Banks  
Phone: 330-725-9747  
Email: [tbanks@medinaco.org](mailto:tbanks@medinaco.org)  
House Districts: 69th, 97th  
Senate Districts: 22nd

## Meigs County

### Tonya Griffin

100 E. Second St.  
Pomeroy, OH 45769  
Bus: (740) 992-4603  
Email: [tonyamcto@outlook.com](mailto:tonyamcto@outlook.com)

Start Date: 4/14/2025  
District: Southeast  
County Population: 22,210

House Districts: 92nd  
Senate Districts: 20th

## Mercer County

### David Wolters

101 N. Main St., Rm 201  
Celina, OH 45822  
Bus: (419) 586-2259  
Email: [davew@mercercountyoh.gov](mailto:davew@mercercountyoh.gov)  
Website: [www.mercercountyohio.org/treasurer/](http://www.mercercountyohio.org/treasurer/)



Start Date: Sept. 2017  
District: Northwest  
RE Software: Software Solutions Inc.  
Land Bank: No  
Tax Liens: Yes  
Investment Advisor: Meeder  
County Population: 42,528

Number Parcels: 26,898  
Chief Deputy: Deb Osterholt  
Phone: (419) 586-2259  
House Districts: 84th  
Senate Districts: 12th

## Miami County

### Jim Stubbs

201 W. Main St.  
Troy, OH 45373  
Bus: (937) 440-6045  
Email: [jstubbs@miamicountyohio.gov](mailto:jstubbs@miamicountyohio.gov)  
Website: [MiamiCountyOhio.gov](http://MiamiCountyOhio.gov)



Start Date: Sept. 2011  
District: Southwest  
RE Software: Munis  
Land Bank: Yes  
Tax Liens: TaxEase Ohio  
Investment Advisor: Meeder  
County Population: 108,000

Number Parcels: 54,000  
Chief Deputy: Jill Brown  
Phone: 937-440-6045  
Email: [jbrown@miamicountyohio.gov](mailto:jbrown@miamicountyohio.gov)  
House Districts: 79th  
Senate Districts: 5th

## Monroe County

### Mollie Landefeld

101 N. Main Street Room 21  
Woodsfield, OH 43793  
Bus: (740) 472-1521  
Email: [mollie.landefeld@monroecountyohio.com](mailto:mollie.landefeld@monroecountyohio.com)  
Website: [www.monroetreasurer.com](http://www.monroetreasurer.com)

Start Date: February 2026  
District: Southeast  
County Population: 13,385

House Districts: 93rd  
Senate Districts: 20th

## Montgomery County

### John McManus

451 W Third St, 2nd Floor  
Dayton, OH 45422  
Bus: (937) 496-7755 Fax: (937) 496-7122  
Email: mcmanusj@mcohio.org  
Website: www.mctreasurer.org



Start Date: Sept. 2021  
District: Southwest  
RE Software: Microsoft Dynamics 365  
Land Bank: Yes  
Tax Liens: Yes  
Investment Advisor: Boyd Watterson  
County Population: 531,000

Number Parcels: 253,000  
Chief Deputy: Angela Lilly  
Phone: 937-496-7752  
Email: LillyA@mcohio.org  
House Districts: 39th-43rd  
Senate Districts: 5th & 6th

## Morgan County

### Cheryl Brink

155 E. Main St., Rm 153  
McConnelsville, OH 43756  
Bus: (740) 962-3561 Fax: (740) 962-3222  
Email: cheryl.brink@morgancountyohio.gov  
Website: www.morgancountytreasurer.org



Start Date: October 2022  
District: Southeast  
RE Software: Software Solutions VIP  
Land Bank: Yes  
Tax Liens: Yes  
Investment Advisor: Yes  
County Population: 13,758

Number Parcels: 21,004  
Chief Deputy: Amanda Greer  
Phone: (740) 962-3561  
Email: amanda.greer@morgancountyohio.gov  
House Districts: 92nd

## Morrow County

### Jim Jahn

48 E. High St., Rm 4  
Mt. Gilead, OH 43338  
Bus: (419) 947-6070  
Email: jim.jahn@morrowcountyohio.gov

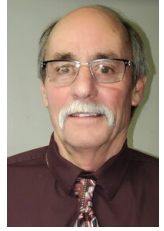

Start Date: 2/20/2023  
District: Northwest  
RE Software: Software Solutions  
Land Bank: Yes  
Tax Liens: Yes-TAXease  
Investment Advisor: No  
County Population: 35,973

Number Parcels: 26,930

## Muskingum County

### Todd A. Hixson

401 Main St.  
Zanesville, OH 43701  
Bus: (740) 455-7118 Fax: (740) 455-7908  
Email: tahixson@muskingumcounty.org  
Website: muskingumcountytreasurer.org



Start Date: January 2021  
District: Southeast  
RE Software: BS & A  
Land Bank: Yes  
Tax Liens: No  
Investment Advisor: Park National Bank  
County Population: 86,410

Number Parcels: 60,000  
House Districts: 93rd, 94th  
Senate Districts: 20th

## Noble County

### Kelly Saling

290 Court House Square  
Caldwell, OH 43724  
Bus: (740) 732-2457  
Email: ksaling@noblecountyohio.gov



Start Date: 09/01/2025  
District: Southeast  
RE Software: Harris  
County Population: 14,115

Number Parcels: 18,970  
House Districts: 93rd  
Senate Districts: 20th

## Ottawa County

### Anthony Hatmaker

315 Madison St, #201  
Port Clinton, OH 43452  
Bus: (419) 734-6750  
Email: ahatmaker@co.ottawa.oh.us  
Website: ottawacountytreasurer.org/default.aspx



Start Date: Sept. 2021  
District: Northwest  
RE Software: CMI  
Land Bank: Yes  
Investment Advisor: UBS  
County Population: 40,364

Number Parcels: 40,000

## Paulding County

### Lou Ann Wannemacher

115 N. Williams Street, PO Box 437  
Paulding, OH 45879  
Bus: (419) 399-8281 Fax: (419) 399-8268  
Email: pctreas@pauldingcountyoh.com  
Website: www.pauldingcountytreasurer.com



Start Date: Nov. 2006  
District: Northwest  
RE Software: VIP  
Land Bank: Yes  
Tax Liens: No  
Investment Advisor: Red Tree  
County Population: 19,614

Number Parcels: 17,485  
Chief Deputy: Carrie Sheets  
Phone: (419) 399-8280  
Email: carrie@Pcoho.us  
House Districts: 75th  
Senate Districts: 1st

## Perry County

### Theresa Moore

212 S. Main St.  
New Lexington, OH 43764  
Bus: (740) 342-1235  
Email: theresa.moore@perrycountyohio.gov  
Website: perrycountytreasurer.us



Start Date: Sept. 2021  
District: Southeast  
RE Software: SSI VIP  
Land Bank: Yes  
Tax Liens: No  
County Population: 35,408

Number Parcels: 33,865  
House Districts: 91st  
Senate Districts: 31st

## Pickaway County

### John Howley

110 Island Road, Suite E, Suite E  
Circleville, OH 43113  
Bus: (740) 474-2370  
Email: [jhowley@pickawaycountyohio.gov](mailto:jhowley@pickawaycountyohio.gov)  
Website: [www.picktreasurer.org/](http://www.picktreasurer.org/)



Start Date: 09/01/2025  
District: Southeast  
RE Software: VIP  
Land Bank: Yes  
Tax Liens: Yes  
Investment Advisor: Meeder  
County Population: 59,000

Number Parcels: 31,000  
House Districts: 85th  
Senate Districts: 91st

## Pike County

### Donald E. Davis

230 Waverly, Suite 300  
Waverly, OH 45690  
Bus: (740) 947-2472  
Email: [pikecotreas@hotmail.com](mailto:pikecotreas@hotmail.com)



Start Date: Sept. 1989  
District: Southeast  
County Population: 27,088

House Districts: 86th  
Senate Districts: 17th

## Portage County

### Joe Bica

449 S. Meridian St., 1st FL  
Ravenna, OH 44266  
Bus: (330) 297-3595  
Email: [jbica@portageco.com](mailto:jbica@portageco.com)  
Website: [www.portagecounty-oh.gov/joseph-bica](http://www.portagecounty-oh.gov/joseph-bica)



Start Date: September 1, 2025  
District: Northeast  
RE Software: Tyler Munis  
Land Bank: Yes  
Tax Liens: Yes, FIG Taxes  
Investment Advisor: Meeder  
County Population: 162,277

Number Parcels: 78,223  
Chief Deputy: Jamie Jones  
Phone: (330) 297-3591  
Email: [jjones@portageco.com](mailto:jjones@portageco.com)  
House Districts: 41st - 45th, 68th  
Senate Districts: 28th

## Preble County

### Shannon Chappel

PO BOX 341, 101 E. Main Street  
Eaton, OH 45320  
Bus: (937) 456-8140 Fax: (937) 456-8108  
Email: [schappel@prebco.org](mailto:schappel@prebco.org)

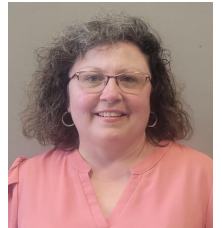

Start Date: 06/01/2024  
District: Southwest  
RE Software: BS&A  
Land Bank: Yes  
Tax Liens: No  
Investment Advisor: Fifth Third  
Investments  
County Population: 42,270

Number Parcels: 24,618  
House Districts: 77th  
Senate Districts: 12th

## Putnam County

### Tracy Warnecke

245 E. Main St., Suite 203

Ottawa, OH 45875

Bus: (419) 523-6588

Email: [tracy.warnecke@putnamcountyohio.gov](mailto:tracy.warnecke@putnamcountyohio.gov)



Start Date: April 2007

District: Northwest

RE Software: VIP/SSI

Land Bank: Yes

Tax Liens: Yes, TaxEase

Investment Advisor: No

County Population: 34,499

Number Parcels: 29,346

Chief Deputy: Lana Foppe

Phone: (419) 523-6588

House Districts: 75th

Senate Districts: 1st

## Richland County

### Bart Hamilton

50 Park Ave. East

Mansfield, OH 44902

Bus: (419) 774-5624 Fax: (419) 522-5069

Email: [bhamilton@richlandcountyoh.gov](mailto:bhamilton@richlandcountyoh.gov)



Start Date: Nov 1992 / Jan. 2006

District: Northeast

RE Software: Munis

Land Bank: Yes

Tax Liens: No

Investment Advisor: Meeder

County Population: 124,396

Number Parcels: 69,270

Chief Deputy: Andy McGinty

Phone: (419) 774-5630

Email:

[a.mcginty@ichlandcountyoh.gov](mailto:a.mcginty@ichlandcountyoh.gov)

House Districts: 73rd, 90th

Senate Districts: 19th

## Ross County

### David Jeffers

2 N. Paint St., F

Chillicothe, OH 45601

Bus: (740) 702-3080

Email: [davidjeffers@rosscountyohio.gov](mailto:davidjeffers@rosscountyohio.gov)

Website: [www.rosscountyohio.gov/treasurer/](http://www.rosscountyohio.gov/treasurer/)



Start Date: Sept. 2021

District: Southeast

RE Software: Software Solutions (VIP)

Land Bank: Yes

Tax Liens: Yes

Investment Advisor: Meeder

County Population: 76,600

Number Parcels: 48,000

Chief Deputy: Mika Gee

Email: [mikagee@rosscountyohio.gov](mailto:mikagee@rosscountyohio.gov)

## Sandusky County

### Kimberley S. Foreman

Courthouse, 100 N. Park Ave. Suite 112

Fremont, OH 43420

Bus: (419) 334-6234 Fax: (419) 334-6235

Email: [kforeman@sanduskycountyoh.gov](mailto:kforeman@sanduskycountyoh.gov)

Website: [www.sanduskycountytreasurer.us](http://www.sanduskycountytreasurer.us)



Start Date: 09/01/2018

District: Northwest

RE Software: Tyler Technologies

Land Bank: Yes

Investment Advisor: UBS Financial Services

County Population: 58,896

Number Parcels: 34,268

Chief Deputy: Heather Whitcum

Phone: 419-334-6237

## Scioto County

### Joey Sandlin

602 Seventh St., Rm 102  
Portsmouth, OH 45662

Bus: (740) 355-8272

Email: jsandlin@sciotocounty.net

Website: www.sciotocountytax.com



Start Date: 09/01/2025

District: Southeast

RE Software: SSI

Land Bank: Yes

Tax Liens: No

Investment Advisor: Raymond James

County Population: 80,000

Number Parcels: 54,000

House Districts: 89th

Senate Districts: 14th

## Seneca County

### Annette Everhart

109 S. Washington St, Suite 2105  
Tiffin, OH 44883

Bus: (419) 447-1584

Email: aeverhart@senecacountyohio.gov

Website: senecacountytreasurer.org/



Start Date: 09/01/2025

District: Northwest

RE Software: Software Solutions

Land Bank: Yes

Investment Advisor: Meeder

County Population: 55,000

House Districts: 58th, 81st

Senate Districts: 13th, 26th

## Shelby County

### Todd Lotz

129 E Court Street  
Sidney, OH 45365

Bus: (937) 498-7281

Email: tlotz@shelbycountytreasurer.com

Website: co.shelby.oh.us/treasurer/

Start Date: 04/16/2024

District: Northwest

RE Software: SSI

Land Bank: Yes

Tax Liens: Yes. NAR Ohio, LLC

Investment Advisor: Meeder

County Population: 48,610

Number Parcels: 32,187

Chief Deputy: Cheryl Wade

Phone: 937-498-6632

Email:

cwade@shelbycountytreasurer.com

House Districts: 78th

Senate Districts: 12th

## Stark County

### Alexander Zumbar

110 Central Plaza S., Ste 250  
Canton, OH 44702

Bus: (330) 451-7514 Fax: (330) 451-7815

Email: aazumbar@starkcountyohio.gov

Website: www.starkcountyohio.gov/treasurer



Start Date: November 2010

District: Northeast

Land Bank: Yes

Tax Liens: Yes, NAR

Investment Advisor: Meeder/UACC

County Population: 374,853

Number Parcels: 198,200

Chief Deputy: Deana Stafford

Phone: (330) 451-7160

Email:

dmstafford@starkcountyohio.gov

House Districts: 50th, 52nd

Senate Districts: 29th, 33rd

## Summit County

### Kristen Scalise

175 S. Main St., Suite 400  
Akron, OH 44308  
Bus: (330) 643-2583 Fax: (330) 643-2622  
Email: kscalise@summitoh.net  
Website: FiscalOffice.summitoh.net



Start Date: 05/13/2011  
District: Northeast  
Land Bank: Yes  
County Population: 540,428

Chief Deputy: Jack LaMonica  
Phone: (330) 643-2657  
Email: jlamonica@summitoh.net  
House Districts: 90th  
Senate Districts: 14th

## Trumbull County

### Agostino Ragozzino

160 High St. NW  
Warren, OH 44481  
Bus: (330) 675-2436  
Email: agostino.ragozzino@co.trumbull.oh.us



Start Date: 09/01/2025  
District: Northeast  
RE Software: Tyler Munis  
Land Bank: Yes  
Tax Liens: No  
Investment Advisor: No  
County Population: 210,312

Number Parcels: 145,825  
Chief Deputy: Samuel Young  
Email: Samuel.Young@co.trumbull.oh.us  
House Districts: 63rd, 64th  
Senate Districts: 32nd

## Tuscarawas County

### Jeffrey Mamarella

PO Box 250  
New Philadelphia, OH 44663  
Bus: (330) 365-3254  
Email: mamarella@co.tuscarawas.oh.us



Start Date: Sept. 2001  
District: Northeast  
RE Software: Harris  
Land Bank: No  
Tax Liens: Yes, Taxease  
County Population: 90,914

Number Parcels: 66,283  
Chief Deputy: Nannette Nutter  
Phone: (330) 365-3254  
House Districts: 61st, 96th  
Senate Districts: 30th, 33rd

## Union County

### Andrew Smarra, CPA

233 W 6th Street  
Marysville, OH 43040  
Bus: (937) 645-3085  
Email: asmarra@unioncountyohio.gov

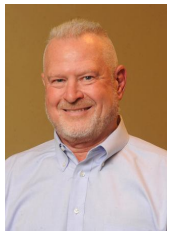

Start Date: Dec. 2015  
District: Northwest  
RE Software: Tyler Munis  
Land Bank: Yes  
Tax Liens: No  
Investment Advisor: No  
County Population: 62,784

Number Parcels: 35,000  
Chief Deputy: William Buchanan  
Phone: 937-645-3086  
House Districts: 86th  
Senate Districts: 26th

## Van Wert County

### Jeff McIntosh

121 E. Main St.  
Van Wert, OH 45891  
Bus: (419) 238-5177  
Email: [treasurer@vanwertcounty.org](mailto:treasurer@vanwertcounty.org)



Start Date: May 2020  
District: Northwest  
RE Software: MFCD  
Land Bank: Yes  
Tax Liens: No  
Investment Advisor: Red Tree  
County Population: 30,000

Number Parcels: 19,500  
Chief Deputy: Ashley Showalter  
Email: [deputytreasurer@vanwertcounty.org](mailto:deputytreasurer@vanwertcounty.org)  
House Districts: 75th  
Senate Districts: 1st

## Vinton County

### Vicki Maxwell Robinson

100 E. Main St.  
McArthur, OH 45651  
Bus: (740) 790-7045 Fax: (740) 596-5022  
Email: [treasurer@vintoncountyohio.gov](mailto:treasurer@vintoncountyohio.gov)



Start Date: Sept. 2009  
District: Southeast  
RE Software: Harris  
Land Bank: No  
Tax Liens: No  
Investment Advisor: Red Tree  
County Population: 13,200

Number Parcels: 13,300  
Chief Deputy: Gretchen Radabaugh  
Phone: (740) 790 7046  
House Districts: 87th  
Senate Districts: 17th

## Warren County Treasurer

### Randall S. Kuvin, CPA

406 Justice Dr.  
Lebanon, OH 45036  
Bus: (513) 695-2310  
Email: [rkuvin@warrencountyohio.gov](mailto:rkuvin@warrencountyohio.gov)  
Website: [treasurer.warrencountyohio.gov](http://treasurer.warrencountyohio.gov)



Start Date: 09/01/2025  
District: Southwest  
RE Software: Munis  
Land Bank: No  
Tax Liens: No  
Investment Advisor: Meeder  
County Population: 247,000

Number Parcels: 100,000  
Chief Deputy: Austin Dawson  
Email: [ADawson@warrencountyohio.gov](mailto:ADawson@warrencountyohio.gov)  
House Districts: 35th, 67th  
Senate Districts: 7th

## Washington County

### Tammy Bates

205 Putnam St.  
Marietta, OH 45750  
Bus: (740) 373-6623 x2201  
Email: [tbates@wcv.org](mailto:tbates@wcv.org)  
Website: [www.washingtongov.org/treasurer](http://www.washingtongov.org/treasurer)

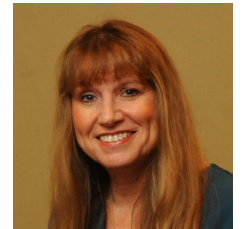

Start Date: Sept. 2017  
District: Southeast  
RE Software: VIP/SSI  
Land Bank: No  
Tax Liens: TAXEASE  
Investment Advisor: MEEDER  
County Population: 59,311

Number Parcels: 63,355  
House Districts: 92nd & 93rd  
Senate Districts: 20th

## Wayne County

### Melissa Koch

428 W. Liberty St.  
Wooster, OH 44691  
Bus: (330) 287-5450  
Email: [mkoch@wayne-ohio.org](mailto:mkoch@wayne-ohio.org)  
Website: [waynecountytreasurer.org/](http://waynecountytreasurer.org/)



Start Date: January 2019  
District: Northeast  
RE Software: GEMS  
Land Bank: Yes  
Tax Liens: No  
Investment Advisor: Meeder  
County Population: 116,894

Number Parcels: 59,468  
House Districts: 3rd  
Senate Districts: 22nd

## Williams County

### Kellie Gray

1 Court House Square  
Bryan, OH 43506  
Bus: (419) 636-1850  
Email: [KGray@WMSCO.ORG](mailto:KGray@WMSCO.ORG)



Start Date: April 15, 2019  
District: Northwest  
RE Software: Software Solutions  
Land Bank: Yes  
Tax Liens: Yes, PV One  
Investment Advisor: No  
County Population: 37,642

Number Parcels: 25,969  
Chief Deputy: Bonnie Lloyd  
Phone: (419) 636-1850  
House Districts: 74th  
Senate Districts: 1st

## Wood County

### Jane A. Spoerl

Wood County Courthouse, One Courthouse Square  
Bowling Green, OH 43402  
Bus: (419) 354-9130  
Email: [jspoerl@woodcountyohio.gov](mailto:jspoerl@woodcountyohio.gov)  
Website: [treasurer.co.wood.oh.us/info.aspx](http://treasurer.co.wood.oh.us/info.aspx)



Start Date: Sept. 2017  
District: Northwest  
RE Software: VIP/SSI  
Land Bank: No  
Tax Liens: No  
Investment Advisor: No  
County Population: 125,488

Number Parcels: 75,259  
Chief Deputy: Lindsey Ball  
Phone: (419) 354-9153  
House Districts: 3rd  
Senate Districts: 2nd

## Wyandot County

### Frank Grafmiller

109 S. Sandusky Ave.  
Upper Sandusky, OH 43351  
Bus: (419) 294-2131  
Email: [treasurer@co.wyandot.oh.us](mailto:treasurer@co.wyandot.oh.us)



Start Date: 9/2/2020  
District: Northwest  
RE Software: SSI  
Land Bank: No  
Tax Liens: No  
Investment Advisor: Meeder  
County Population: 21,394

Number Parcels: 21,157  
House Districts: 82nd  
Senate Districts: 26th